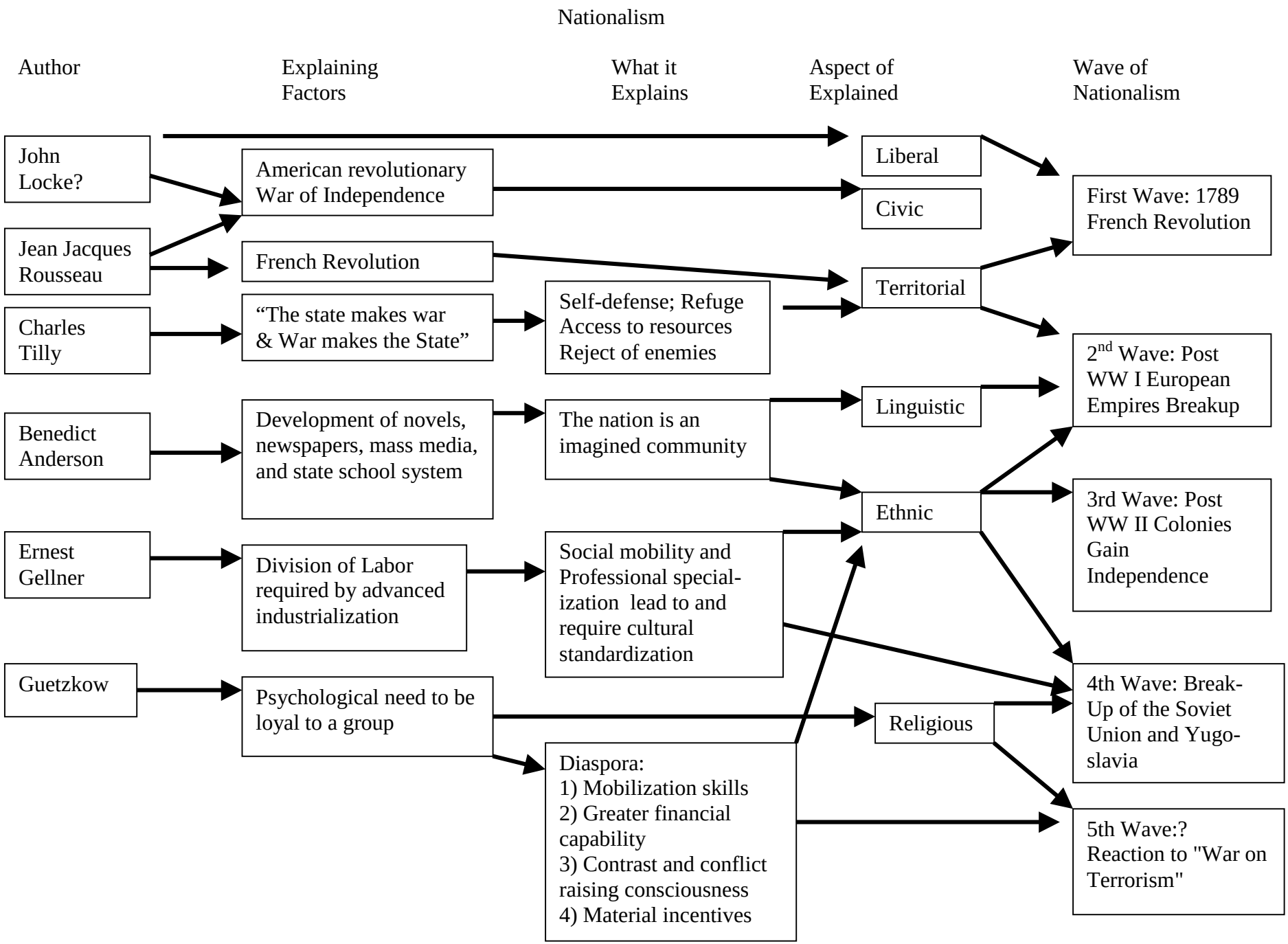
Nationalism
Author
Explaining Factors
What it Explains
Aspect of Explained
Wave of Nationalism
John Locke?
Jean Jacques Rousseau
Charles Tilly
Benedict Anderson
Ernest Gellner
Guetzkow
American revolutionary War of Independence
French Revolution
"The state makes war & War makes the State"
Development of novels, newspapers, mass media, and state school system
Division of Labor required by advanced industrialization
Psychological need to be loyal to a group
Self-defense; Refuge Access to resources Reject of enemies
The nation is an imagined community
Social mobility and Professional special-ization lead to and require cultural standardization
Diaspora:
1) Mobilization skills
2) Greater financial capability
3) Contrast and conflict raising consciousness
4) Material incentives
Liberal
Civic
Territorial
Linguistic
Ethnic
Religious
First Wave: 1789 French Revolution
2nd Wave: Post WW I European Empires Breakup
3rd Wave: Post WW II Colonies Gain Independence
4th Wave: Break-Up of the Soviet Union and Yugo-slavia
5th Wave:? Reaction to "War on Terrorism"